ATEX AND ACD VACUUM CLEANERS

ECOBULL M DEX 1/2D

ATEX INDUSTRIAL VACUUM FOR HEAVY DUTY USE

POWER
1,8 kW - 2,4 HP

APPLICATION
Combustible dusts

CAPACITY
65 Lt

FEATURES

- Certified for intensive work in Atex zones 21 or 22
- Category 1D certified internal protection for maximum safety
- High filtration efficiency, with complete grounding of the unit
- Powerful side channel blower certified Atex in category 2D

HIGHLIGHTS

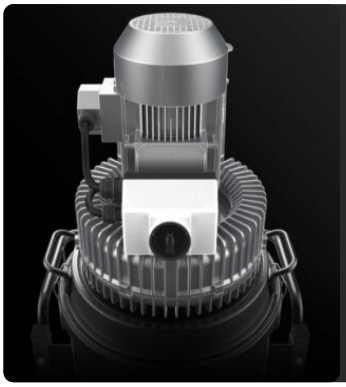

SUCTION UNIT

The suction unit is a manufacturer-certified Atex side channel blower with direct coupling between motor and impeller. The Side Channel Blower is equipped with a safety valve that ensures continuous work, without any maintenance.

INTERNAL CERTIFICATION CAT 1D - ZONE 20

Thanks to its 1D – Zone 20 certified chamber, the vacuum cleaner guarantees maximum safety and compliance when vacuuming combustible or conductive dusts (Group IIIC), even when these are contained within the unit.

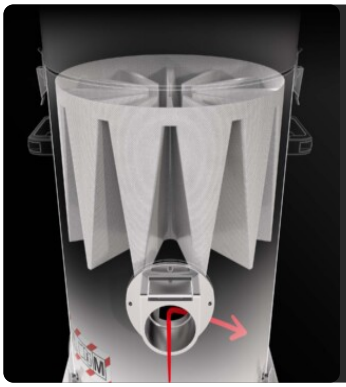

FILTER UNIT

The material is diverted by a deflector protecting the main filter. Filtration is ensured by a class M polyester star filter (filtration efficiency 1 micron) with high filtering surface area, which guarantees air passage even with the dirty filter.

COLLECTION UNIT

The material is collected inside an AISI 304 stainless steel container, complete with a metal handle that allows its release, to avoid any sparks that could be generated by the electrostatic charge.

TECHNICAL DATA

MOTOR

Typologies	Atex 2D side channel blower
Power	1,8 kW - 2,4 HP
Frequency	50/60 Hz
Voltage	230 V
Vacuum in continuous run	180 mBar
Maximum air flow	240 m3/h
Insulation class	55 | F IP
Noise level	72 dB(A)

MACHINE

Atex marking	II 1/2D Ex h IIIC T160 Da/Db
EX category	1/2D
Operating temperature	-20/+40 C°
Suction inlet	70 Ø mm
Collection system	AISI304 stainless steel container
Capacity	65 Lt
Dimensions	660 x 800 mm
Height	1630 mm
Weight	95 Kg
Safety valve	Pressure relief valve

FILTRATION

Primary filter type	Star
Filter surface	24000 cm2
EN 60335-2-69 filtration class	M
Media	Antistatic polyester
Filter Cleaning System	Manual

FEATURES

THIRD PARTY ATEX CERTIFICATION

DRY TYPE VACUUM CLEANER
Atex-certified vacuum cleaner with dry dust filtration, as per EN17348

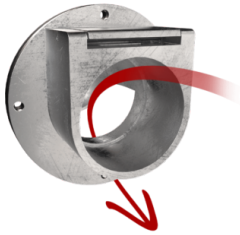

DEFLECTOR
Internal deflector to protect the filter

4-PIN ATEX INDUSTRIAL PLUG

PRV
Pressure relief valve installed

GRD
Grounding

BX
Stainless steel bin AISI 304

ANT M
Antistatic filter (M class EN 60335-2-69)

WHEEL WITH BRAKE
Non-marking wheel with integrated brake

POWER SUPPLY CABLE

VACUUM GAUGE
Vacuum gauge for indication of filter clogged or in need of replacement

OPTIONS

AVAILABLE FILTER MEDIA

HEPA 14
Absolute filter (EN 1822)
22.000 cm² filter surface
H14 Class Filter (EN 1822)
Glass fiber

STRUCTURE AND OPTIONS

60HZ
Available in 60Hz version

3 YEARS WARRANTY
Purchasing the replacement filter along with the vacuum

AB
Accessories basket

GX
Stainless steel bin and chamber AISI 304

ACCESSORIES

P13642
ANTISTATIC KIT PRO Ø 40MM
Complete antistatic system for thorough cleaning of sensitive production environments. - 3 m of electrically conductive EVA tubing - 1x ...

P13641
ANTISTATIC STARTER KIT Ø 40MM
Safety kit for areas with electrostatic hazards, ideal for fine and conductive dust. - 3 m of electrically conductive EVA tubing - 1x 50 ...

P14901/EX
VERTIDEX – ATEX-CERTIFIED ACCESSORY KIT FOR CLEANING AT HEIGHT Ø 40MM
An ultra-lightweight carbon fiber extension system, conductive and ATEX Category 2D certified, designed to reach hard-to-reach areas and ele ...